

# MUSIQUES TRADITIONNELLES

D'ICI  
ET  
D'AILLEURS

Inst Ut  
Clé de Fa

Sébastien B.

Volume 1

## *Préambule*

*Ce premier volume rassemble diverses musiques traditionnelles d'ici et d'ailleurs collectées lors de stages, voyages, ainsi que de recherches sur différents sites internet.*

*Ce recueil qui a été conçu pour permettre d'accueillir toute sorte d'instruments dans l'atelier de musique traditionnelle du conservatoire d'Aix en Provence, existe pour différents instruments transpositeurs (La, Sib, etc.) ainsi qu'en Ut avec les accords (notation anglaise).*

*Etant donné les différentes versions que l'on peut rencontrer sur certaines musiques traditionnelles, il se peut que cela ne corresponde pas à la votre, ne m'en voulez pas !!! Si l'on se rencontre un jour lors d'un bal folk, la musique nous mettra d'accord en jouant !!!*

*Si par hasard vous rencontriez de graves erreurs de notes, de mesures, d'altérations, de compositeurs, ou autre, n'hésitez pas à m'en faire part pour rectification.*

*Gramaci*

A handwritten signature in black ink, appearing to read 'S. Boudry', with a stylized flourish underneath.

# SOMMAIRE

<b>ANDRO</b>	6
<i>Andro 1</i>	8
<i>Andro 2</i>	9
<i>St Patrick Andro</i>	10
<b>BALKANS</b>	12
<i>Brestaska Racenica</i>	14
<i>Kak se cuka cer piper</i>	15
<i>Ratsa</i>	16
<b>BOURREE</b>	18
<i>Bourrée l'étoile</i>	20
<i>Bourrée de Sarzay</i>	21
<i>Derrière chez nous</i>	22
<i>Bourrée des grandes poteries</i>	23
<i>Ieu n'ai cinc sous</i>	24
<i>Lou Troupiau</i>	25
<i>Quan ere Pichounet</i>	26
<i>Revenes jouini fiho</i>	27
<b>BRANLE</b>	28
<i>Branle de Noirmoutier</i>	30
<i>Branle des chevaux</i>	31
<i>Branle du Rat</i>	32
<i>Branle de saute lapin</i>	33
<b>CELTIQUE</b>	34
<i>Gigue Irlandaise</i>	36
<i>Jig</i>	37
<i>Joy of my life</i>	38
<i>Sailor's Hornpipe</i>	39
<b>CERCLE</b>	40
<i>Cercle Galicien</i>	42
<i>La bien méritée</i>	43
<i>La Traversado</i>	44
<b>COURANTE</b>	46
<i>Courante piémontaise</i>	48
<i>Courenta de la Val Vermenagna</i>	49
<b>DIVERS</b>	50
<i>Alunelul</i>	52
<i>Cochinchine</i>	53
<i>Danse à Bartoumieu</i>	54

<i>Danse de l'Ours</i>	55
<i>La Gigouillette</i>	56
<i>Le cotillon vert</i>	57
<i>Le Kolo de Vodina</i>	58
<i>Vacances à Pouldergat</i>	59
<i>Sous les Pruniers</i>	60
<i>La Reine des glaces</i>	61
<b>ENFANT</b>	62
<i>Jean Petit</i>	64
<i>La Badoise</i>	65
<i>Pour passer le Rhône</i>	66
<i>Saute Cabro</i>	67
<b>FARANDOLE</b>	68
<i>Farandole du Var</i>	70
<i>La Barbe</i>	71
<i>Farandoulo di Tarascaire</i>	72
<b>MAZURKA</b>	74
<i>Mazurka</i>	76
<i>Mazurka des écoliers (Chabenat)</i>	77
<i>Mazurka de Salou</i>	78
<i>Mireille</i>	79
<i>Mazurka Paca</i>	80
<b>POLKA</b>	82
<i>Polka de la Cinquantaine</i>	84
<i>Polka à Menette</i>	85
<i>Polka des Landes</i>	86
<i>Polka des Patineurs</i>	87
<i>Polka</i>	88
<i>Polka Titanic</i>	89
<i>Zizi Panpan</i>	90
<b>RIGAUDON</b>	92
<i>La Serpette</i>	94
<i>Lou Coucou</i>	95
<i>Rigaudon de Remollon</i>	96
<i>Rigaudon du Champsaur</i>	97
<b>RONDE</b>	98
<i>La Targo</i>	100
<i>Ronde de St Veran</i>	101
<b>RONDEAU</b>	102
<i>A la Montagne</i>	104
<i>Rondeau de Mirepoix</i>	105
<i>J'ai un coquin de frère</i>	106

<b>SCOTTISH</b>	<b>108</b>
<i>Jenkka</i>	<b>110</b>
<i>L'Aigo de Roco</i>	<b>111</b>
<i>La Maire Antoni</i>	<b>112</b>
<i>Scottish de St Malo</i>	<b>113</b>
<i>Scottish du père Escalle</i>	<b>114</b>
<i>La petite Louise</i>	<b>115</b>
<i>Scottish de Dauphin</i>	<b>116</b>
<i>Scottish Mexicaine</i>	<b>117</b>
<b>TARENTELE</b>	<b>118</b>
<i>Tarentelle</i>	<b>120</b>
<i>Tarentelle 2</i>	<b>121</b>
<b>VALSE</b>	<b>122</b>
<i>Aisoun</i>	<b>124</b>
<i>Alexandrine</i>	<b>125</b>
<i>Astrid Valse</i>	<b>126</b>
<i>En avant Blonde</i>	<b>127</b>
<i>Gentle Maiden</i>	<b>128</b>
<i>L'Estaca</i>	<b>129</b>
<i>Planxty Irwin</i>	<b>130</b>
<i>Tombalaika</i>	<b>131</b>
<i>Valse de la Cinquantaine</i>	<b>132</b>
<i>Valse à Ollu</i>	<b>133</b>
<i>Valse dei Pichoun Gabian</i>	<b>134</b>
<i>Valse Niçoise</i>	<b>135</b>

*ANDRO*

# AN DRO 1

Trad  
Bretagne

# AN DRO 2

Trad  
Bretagne

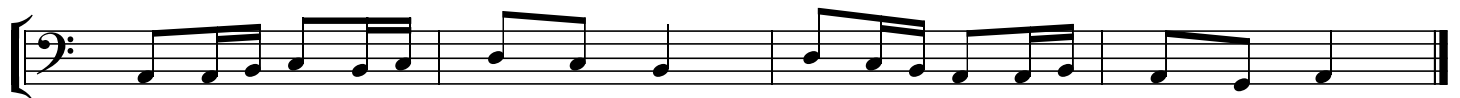
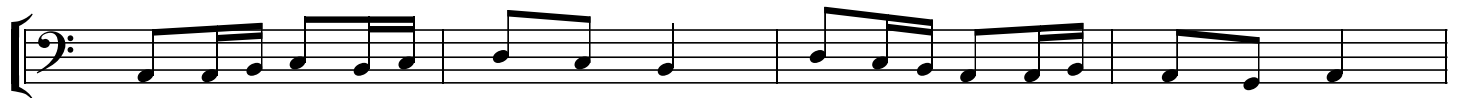

# ST PATRICK AN DRO

Trad  
Bretagne

*Cle de Fa*

1. 2.

*BALKANS*

# BRESTASKA RACENICA

TRAD BULGARE

# KAK SE ČUKA ČER PIPER

*Trad Bulgare*

ut Cle de Fa

# RATSA

Trad Roumain

Ut cle de Fa

*BOURREE*

# BOURREE L'ETOILE

Trad

# BOURREE DE SARZAY

Trad  
Berry

## DERRIERE CHEZ NOUS

*Trad Berry*

Ut Cle de Fa

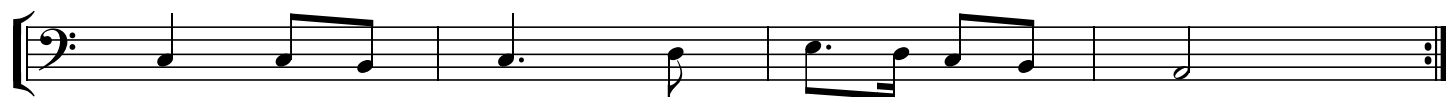

# BOURREE DES GRANDES POTERIES

Trad  
Berry

Ut cle de Fa

# IEU N'AI CINC SOUS

BOURREE DU TARN

Ut Cle de Fa

3/8

1 2 3 4 5 6 7 8 9 10 11 12 13 14 15 16 17 18 19 20 21 22 23 24 25 26 27 28 29 30 31 32 33 34 35 36 37 38 39 40 41 42 43 44 45 46 47 48 49 50 51 52 53 54 55 56 57 58 59 60 61 62 63 64 65 66 67 68 69 70 71 72 73 74 75 76 77 78 79 80 81 82 83 84 85 86 87 88 89 90 91 92 93 94 95 96 97 98 99 100 101 102 103 104 105 106 107 108 109 110 111 112 113 114 115 116 117 118 119 120 121 122 123 124 125 126 127 128 129 130 131 132 133 134 135 136 137 138 139 140 141 142 143 144 145 146 147 148 149 150 151 152 153 154 155 156 157 158 159 160 161 162 163 164 165 166 167 168 169 170 171 172 173 174 175 176 177 178 179 180 181 182 183 184 185 186 187 188 189 190 191 192 193 194 195 196 197 198 199 200 201 202 203 204 205 206 207 208 209 210 211 212 213 214 215 216 217 218 219 220 221 222 223 224 225 226 227 228 229 230 231 232 233 234 235 236 237 238 239 240 241 242 243 244 245 246 247 248 249 250 251 252 253 254 255 256 257 258 259 260 261 262 263 264 265 266 267 268 269 270 271 272 273 274 275 276 277 278 279 280 281 282 283 284 285 286 287 288 289 290 291 292 293 294 295 296 297 298 299 300 301 302 303 304 305 306 307 308 309 310 311 312 313 314 315 316 317 318 319 320 321 322 323 324 325 326 327 328 329 330 331 332 333 334 335 336 337 338 339 340 341 342 343 344 345 346 347 348 349 350 351 352 353 354 355 356 357 358 359 360 361 362 363 364 365 366 367 368 369 370 371 372 373 374 375 376 377 378 379 380 381 382 383 384 385 386 387 388 389 390 391 392 393 394 395 396 397 398 399 400 401 402 403 404 405 406 407 408 409 410 411 412 413 414 415 416 417 418 419 420 421 422 423 424 425 426 427 428 429 430 431 432 433 434 435 436 437 438 439 440 441 442 443 444 445 446 447 448 449 450 451 452 453 454 455 456 457 458 459 460 461 462 463 464 465 466 467 468 469 470 471 472 473 474 475 476 477 478 479 480 481 482 483 484 485 486 487 488 489 490 491 492 493 494 495 496 497 498 499 500 501 502 503 504 505 506 507 508 509 510 511 512 513 514 515 516 517 518 519 520 521 522 523 524 525 526 527 528 529 530 531 532 533 534 535 536 537 538 539 540 541 542 543 544 545 546 547 548 549 550 551 552 553 554 555 556 557 558 559 560 561 562 563 564 565 566 567 568 569 570 571 572 573 574 575 576 577 578 579 580 581 582 583 584 585 586 587 588 589 590 591 592 593 594 595 596 597 598 599 600 601 602 603 604 605 606 607 608 609 610 611 612 613 614 615 616 617 618 619 620 621 622 623 624 625 626 627 628 629 630 631 632 633 634 635 636 637 638 639 640 641 642 643 644 645 646 647 648 649 650 651 652 653 654 655 656 657 658 659 660 661 662 663 664 665 666 667 668 669 670 671 672 673 674 675 676 677 678 679 680 681 682 683 684 685 686 687 688 689 690 691 692 693 694 695 696 697 698 699 700 701 702 703 704 705 706 707 708 709 710 711 712 713 714 715 716 717 718 719 720 721 722 723 724 725 726 727 728 729 730 731 732 733 734 735 736 737 738 739 740 741 742 743 744 745 746 747 748 749 750 751 752 753 754 755 756 757 758 759 760 761 762 763 764 765 766 767 768 769 770 771 772 773 774 775 776 777 778 779 780 781 782 783 784 785 786 787 788 789 790 791 792 793 794 795 796 797 798 799 800 801 802 803 804 805 806 807 808 809 810 811 812 813 814 815 816 817 818 819 820 821 822 823 824 825 826 827 828 829 830 831 832 833 834 835 836 837 838 839 840 841 842 843 844 845 846 847 848 849 850 851 852 853 854 855 856 857 858 859 860 861 862 863 864 865 866 867 868 869 870 871 872 873 874 875 876 877 878 879 880 881 882 883 884 885 886 887 888 889 890 891 892 893 894 895 896 897 898 899 900 901 902 903 904 905 906 907 908 909 910 911 912 913 914 915 916 917 918 919 920 921 922 923 924 925 926 927 928 929 930 931 932 933 934 935 936 937 938 939 940 941 942 943 944 945 946 947 948 949 950 951 952 953 954 955 956 957 958 959 960 961 962 963 964 965 966 967 968 969 970 971 972 973 974 975 976 977 978 979 980 981 982 983 984 985 986 987 988 989 990 991 992 993 994 995 996 997 998 999 1000

# LOU TROUPIAU

Bourrée

trad

# QUAN ERE PICHOUNET

Bourrée

trad

Ut cle fa

1. 2.

1. 2.

1. 2.

# REVENES JOUINI FIHO

Bourrée

trad

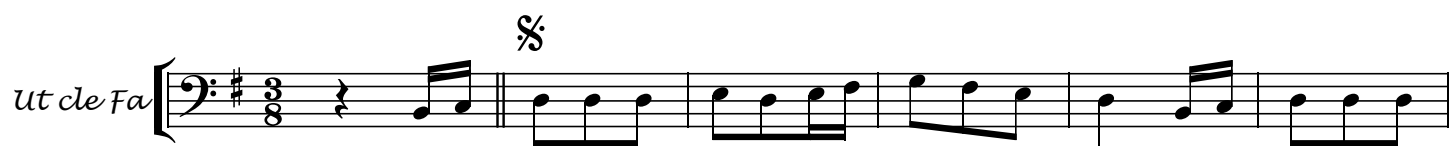

*BRANLE*

# BRANLE DE NOIRMOUTIER

trad  
Vendée

Ut cle de Fa

# BRANLE DES CHEVAUX

Thoinot Arbeau  
1588

*Ut cle Fa*

# BRANLE DU RAT

trad  
Morvan

# BRANLE DE SAUTE LAPIN

trad  
Gascogne

*CELTIQUE*

# GIGUE IRLANDAISE

Trad

# JIG

*Trad Irlande*

ut cle Fa

§

§

# JOY OF MY LIFE

*Trad Irlande*

## SAILOR'S HORNPIPE

Trad  
Angleterre

*Ut de Fa*

*CERCLE*

# CERCLE GALICIEN

*Trad Galicien*

# LA BIEN MERITEE

*Cercle Circassien*

Sébastien  
BOURRELLY

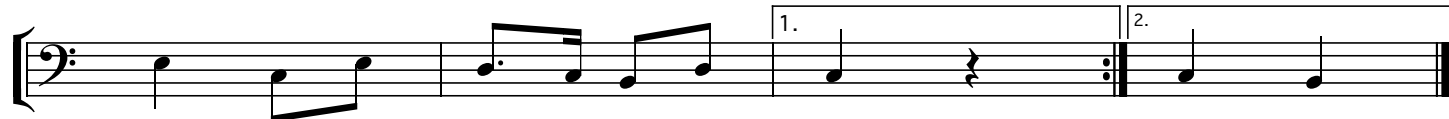

# LA TRAVERSADO

*Cercle Circassien*

Sébastien  
BOURRELLY

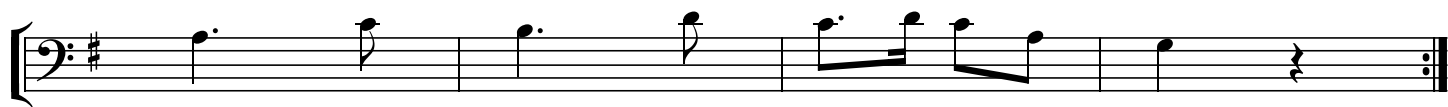
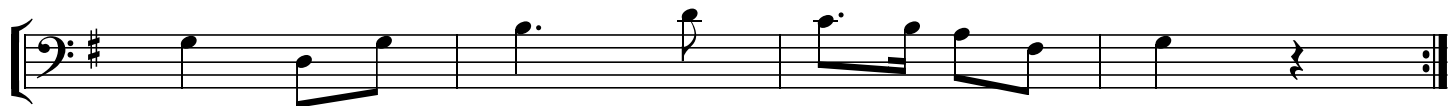
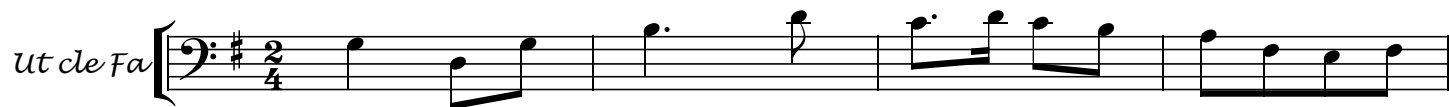

*COURANTE*

# COURANTE PIEMONTAISE

Appelée aussi cercle circassien par erreur!!!

Trad

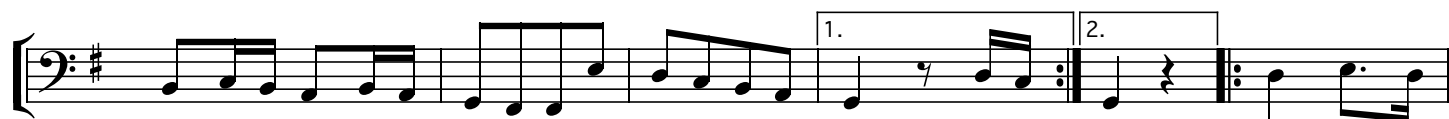

*Trad Italie*

*DIVERS*

# ALUNELUL

Trad  
Roumain

Ut cle Fa

§

§

# COCHINCINE

Trad  
Danois

# DANSE A BARTOUMIEU

Trad  
Provence

# DANSE DE L'OURS

Trad

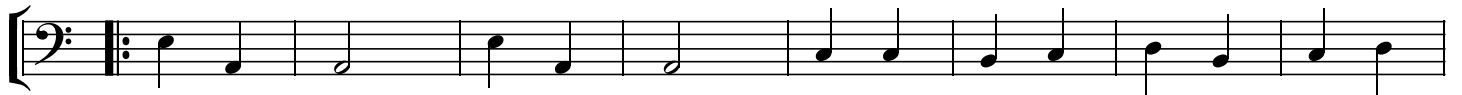

# LA GIGOUILLETTE

Trad

# LE COTILLON VERT

Scottish Valse

Trad  
Morvan

# LE KOLO DE VODINA

Trad  
Yougoslavie

# VACANCES À POULDERGAT

Arr.de S. BOURRELLY  
sur un air traditionnel Breton

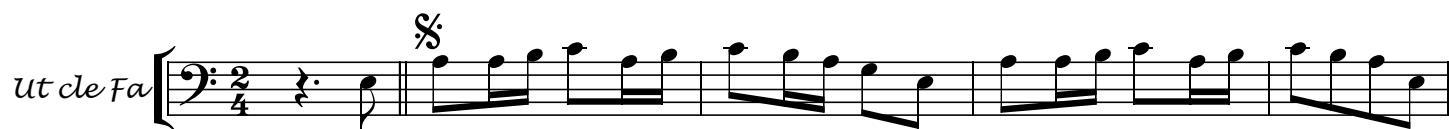

# SOUS LES PRUNIERS

Sébastien  
BOURRELLY

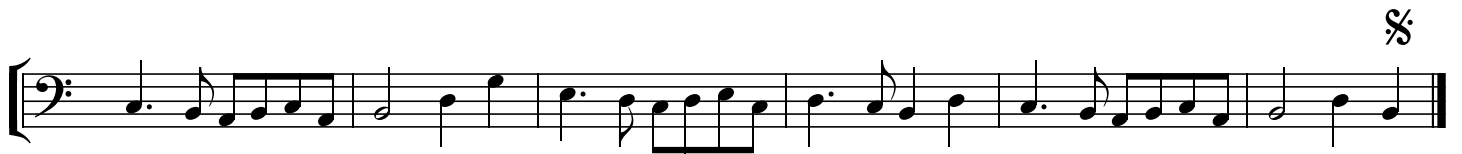

# LA REINE DES GLACES

Trad

*ENFANT*

# JEAN PETIT

Trad  
Occitan

*LA BADOISE*

Trad  
Savoie

Ut cle Fa

The bass line of 'The Rose Tree' is written on a single staff in bass clef with a key signature of one sharp (F#). The melody consists of the following notes: G2, A2, B2, C3, D3, E3, F#3, G3, A3, B3, C4, D4, E4, F#4, G4, A4, B4, C5, D5, E5, F#5, G5, A5, B5, C6, D6, E6, F#6, G6, A6, B6, C7, D7, E7, F#7, G7, A7, B7, C8, D8, E8, F#8, G8, A8, B8, C9, D9, E9, F#9, G9, A9, B9, C10, D10, E10, F#10, G10, A10, B10, C11, D11, E11, F#11, G11, A11, B11, C12, D12, E12, F#12, G12, A12, B12, C13, D13, E13, F#13, G13, A13, B13, C14, D14, E14, F#14, G14, A14, B14, C15, D15, E15, F#15, G15, A15, B15, C16, D16, E16, F#16, G16, A16, B16, C17, D17, E17, F#17, G17, A17, B17, C18, D18, E18, F#18, G18, A18, B18, C19, D19, E19, F#19, G19, A19, B19, C20, D20, E20, F#20, G20, A20, B20, C21, D21, E21, F#21, G21, A21, B21, C22, D22, E22, F#22, G22, A22, B22, C23, D23, E23, F#23, G23, A23, B23, C24, D24, E24, F#24, G24, A24, B24, C25, D25, E25, F#25, G25, A25, B25, C26, D26, E26, F#26, G26, A26, B26, C27, D27, E27, F#27, G27, A27, B27, C28, D28, E28, F#28, G28, A28, B28, C29, D29, E29, F#29, G29, A29, B29, C30, D30, E30, F#30, G30, A30, B30, C31, D31, E31, F#31, G31, A31, B31, C32, D32, E32, F#32, G32, A32, B32, C33, D33, E33, F#33, G33, A33, B33, C34, D34, E34, F#34, G34, A34, B34, C35, D35, E35, F#35, G35, A35, B35, C36, D36, E36, F#36, G36, A36, B36, C37, D37, E37, F#37, G37, A37, B37, C38, D38, E38, F#38, G38, A38, B38, C39, D39, E39, F#39, G39, A39, B39, C40, D40, E40, F#40, G40, A40, B40, C41, D41, E41, F#41, G41, A41, B41, C42, D42, E42, F#42, G42, A42, B42, C43, D43, E43, F#43, G43, A43, B43, C44, D44, E44, F#44, G44, A44, B44, C45, D45, E45, F#45, G45, A45, B45, C46, D46, E46, F#46, G46, A46, B46, C47, D47, E47, F#47, G47, A47, B47, C48, D48, E48, F#48, G48, A48, B48, C49, D49, E49, F#49, G49, A49, B49, C50, D50, E50, F#50, G50, A50, B50, C51, D51, E51, F#51, G51, A51, B51, C52, D52, E52, F#52, G52, A52, B52, C53, D53, E53, F#53, G53, A53, B53, C54, D54, E54, F#54, G54, A54, B54, C55, D55, E55, F#55, G55, A55, B55, C56, D56, E56, F#56, G56, A56, B56, C57, D57, E57, F#57, G57, A57, B57, C58, D58, E58, F#58, G58, A58, B58, C59, D59, E59, F#59, G59, A59, B59, C60, D60, E60, F#60, G60, A60, B60, C61, D61, E61, F#61, G61, A61, B61, C62, D62, E62, F#62, G62, A62, B62, C63, D63, E63, F#63, G63, A63, B63, C64, D64, E64, F#64, G64, A64, B64, C65, D65, E65, F#65, G65, A65, B65, C66, D66, E66, F#66, G66, A66, B66, C67, D67, E67, F#67, G67, A67, B67, C68, D68, E68, F#68, G68, A68, B68, C69, D69, E69, F#69, G69, A69, B69, C70, D70, E70, F#70, G70, A70, B70, C71, D71, E71, F#71, G71, A71, B71, C72, D72, E72, F#72, G72, A72, B72, C73, D73, E73, F#73, G73, A73, B73, C74, D74, E74, F#74, G74, A74, B74, C75, D75, E75, F#75, G75, A75, B75, C76, D76, E76, F#76, G76, A76, B76, C77, D77, E77, F#77, G77, A77, B77, C78, D78, E78, F#78, G78, A78, B78, C79, D79, E79, F#79, G79, A79, B79, C80, D80, E80, F#80, G80, A80, B80, C81, D81, E81, F#81, G81, A81, B81, C82, D82, E82, F#82, G82, A82, B82, C83, D83, E83, F#83, G83, A83, B83, C84, D84, E84, F#84, G84, A84, B84, C85, D85, E85, F#85, G85, A85, B85, C86, D86, E86, F#86, G86, A86, B86, C87, D87, E87, F#87, G87, A87, B87, C88, D88, E88, F#88, G88, A88, B88, C89, D89, E89, F#89, G89, A89, B89, C90, D90, E90, F#90, G90, A90, B90, C91, D91, E91, F#91, G91, A91, B91, C92, D92, E92, F#92, G92, A92, B92, C93, D93, E93, F#93, G93, A93, B93, C94, D94, E94, F#94, G94, A94, B94, C95, D95, E95, F#95, G95, A95, B95, C96, D96, E96, F#96, G96, A96, B96, C97, D97, E97, F#97, G97, A97, B97, C98, D98, E98, F#98, G98, A98, B98, C99, D99, E99, F#99, G99, A99, B99, C100, D100, E100, F#100, G100, A100, B100, C101, D101, E101, F#101, G101, A101, B101, C102, D102, E102, F#102, G102, A102, B102, C103, D103, E103, F#103, G103, A103, B103, C104, D104, E104, F#104, G104, A104, B104, C105, D105, E105, F#105, G105, A105, B105, C106, D106, E106, F#106, G106, A106, B106, C107, D107, E107, F#107, G107, A107, B107, C108, D108, E108, F#108, G108, A108, B108, C109, D109, E109, F#109, G109, A109, B109, C110, D110, E110, F#110, G110, A110, B110, C111, D111, E111, F#111, G111, A111, B111, C112, D112, E112, F#112, G112, A112, B112, C113, D113, E113, F#113, G113, A113, B113, C114, D114, E114, F#114, G114, A114, B114, C115, D115, E115, F#115, G115, A115, B115, C116, D116, E116, F#116, G116, A116, B116, C117, D117, E117, F#117, G117, A117, B117, C118, D118, E118, F#118, G118, A118, B118, C119, D119, E119, F#119, G119, A119, B119, C120, D120, E120, F#120, G120, A120, B120, C121, D121, E121, F#121, G121, A121, B121, C122, D122, E122, F#122, G122, A122, B122, C123, D123, E123, F#123, G123, A123, B123, C124, D124, E124, F#124, G124, A124, B124, C125, D125, E125, F#125, G125, A125, B125, C126, D126, E126, F#126, G126, A126, B126, C127, D127, E127, F#127, G127, A127, B127, C128, D128, E128, F#128, G128, A128, B128, C129, D129, E129, F#129, G129, A129, B129, C130, D130, E130, F#130, G130, A130, B130, C131, D131, E131, F#131, G131, A131, B131, C132, D132, E132, F#132, G132, A132, B132, C133, D133, E133, F#133, G133, A133, B133, C134, D134, E134, F#134, G134, A134, B134, C135,

# POUR PASSER LE RHONE

Trad  
Provence

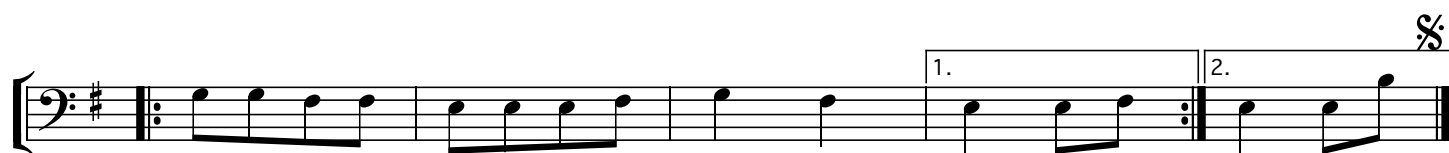

# SAUTE CABRO

Trad

*FARANDOLE*

# FARANDOLE DU VAR

Trad  
Provence

Ut cle Fa

# LA BARBE

Trad  
Provence

# FARANDOULO DEI TARASCAIRE

Trad  
Provence

# *MAZURKA*

# MAZURKA

Trad

# MAZURKA DES ECOLIERS

Gilles Chabenat

# MAZURKA DE SALOU

Bruno LE TRON

# MIREILLE

MAZURKA

Trad  
Provence

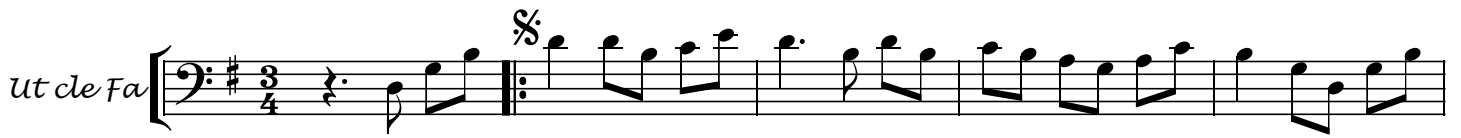

# MAZURKA PACA

Stéphane DELICQ  
Arr. S. Bourrelly

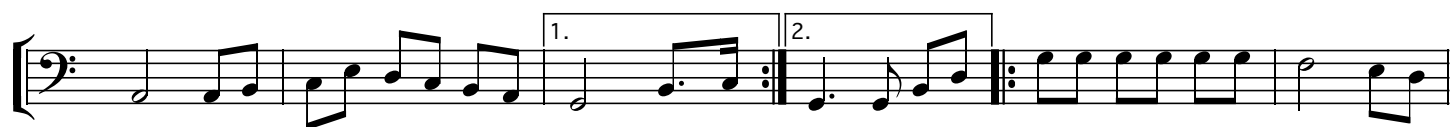

*POLKA*

POLKA DE LA CINQUANTAINE

Trad  
Arr. A. Bravay

Ut de Fa

# POLKA A MENETTE

*Trad*

# POLKA DES LANDES

Trad

# POLKA DES PATINEURS

Trad

# POLKA

Trad

# JOHN RYAN'S POLKA

POLKA TITANIC

Trad  
Irlande

# ZIZI PANPAN

Polka

A

Trad

B

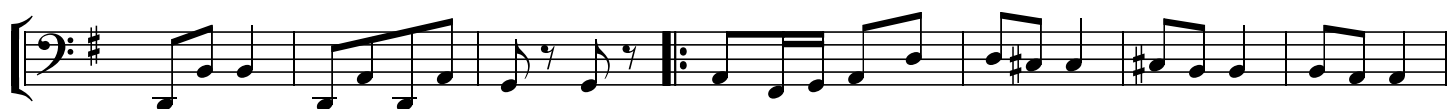

C

*RIGAUDON*

# LA SERPETTE

Rigaudon

Henri Uzel

Ut cle Fa

§

§

§

§

§

# Lou Coucou

Rigaudon du pays Gavot

Trad

# RIGAUDON DE REMOLLON

*Trad Hautes Alpes*

Ut cle Fa

# RIGAUDON DU CHAMPSAUR

*trad*

*RONDE*

# LA TARGO

Trad  
Provence

# RONDE DE ST VERAN

trad  
Hautes Alpes

*RONDEAU*

# A LA MONTAGNE

Rondeau

Trad

# RONDEAU DE MIREPOIX

*Trad*

# J'AI UN COQUIN DE FRÈRE

Rondeau

Trad

*SCOTTISH*

# JENKKA

Scottish

Traditionnel  
Finlandais

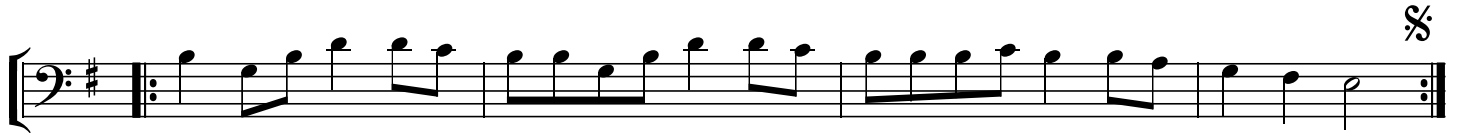

# L'AIGO DE ROCO

*Scottish*

*trad  
Auvergne*

# LA MAIRE ANTONI

Scottish

trad

# SCOTTISH DE ST MALO

trad  
Bretagne

# SCOTTISH DU PERE ESCALE

trad  
Dauphiné

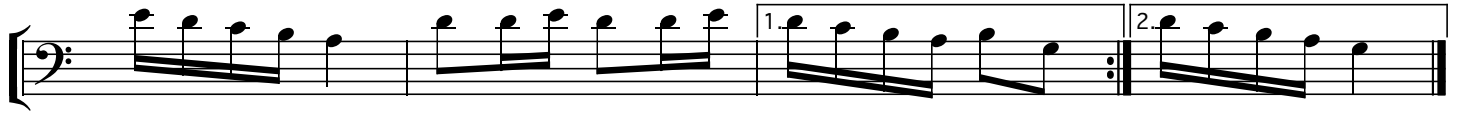
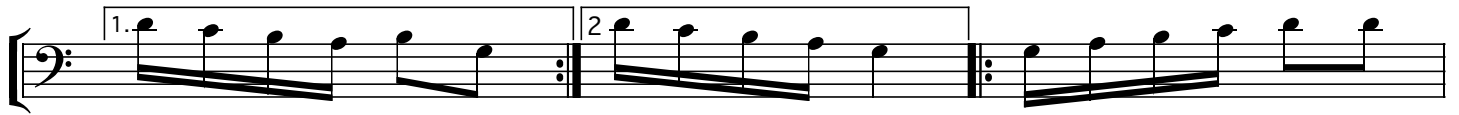

# LA PETITE LOUISE

Scottish

trad  
Gers

# SCOTTISH DE DAUPHIN

*François Gouttes*

*Ut cle Fa*

# SCOTTISH MEXICAINE

*trad*

ut cle Fa 

# *TARENTELE*

# TARENTELE

Trad  
Italie

Ut cle Fa

# TARENTELE 2

Trad  
Italie

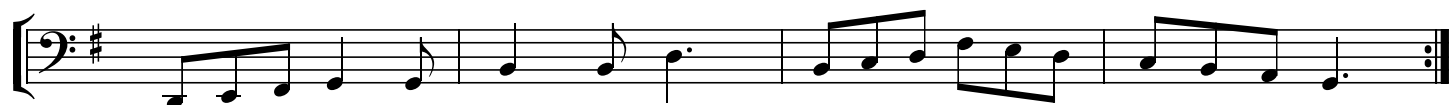

*VALSE*

# AISSOUN

S. BERARDO

Ut cle Fa

# ALEXANDRINE

*Valse Italienne*

# ASTRID VALSE

Trad  
Finlandais

# EN AVANT BLONDE

*Valse*

*Trad  
Quebec*

# GENTLE MAIDEN

*Valse*

*Trad  
Irlande*

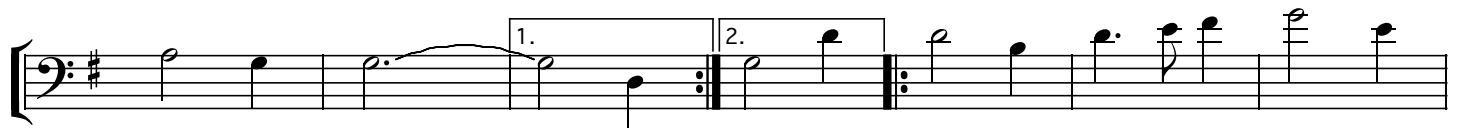

# L'ESTACA

Lluís Llach

*Ut cle Fa*

# PLANXTY IRWIN

*Valse*

*Turlough  
O'Carolan*

# TOMBALAIKA

Trad juif  
ashkénaze

# VALE DE LA CINQUANTAINE

Trad  
Arr. A. Bravay

§

# VALSE A OLLU

A. Ollu

VALSE DEI PICHOUN GABIAN

Sébastien  
BOURRELLY

Ut de Fa

# VALSE NIÇOISE

Trad

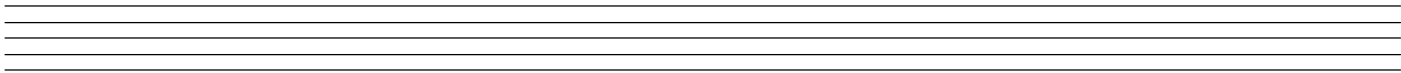
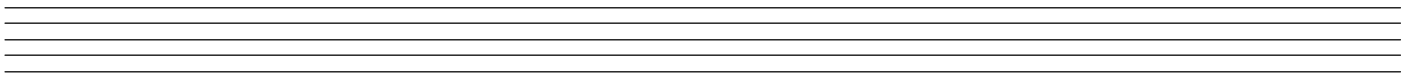
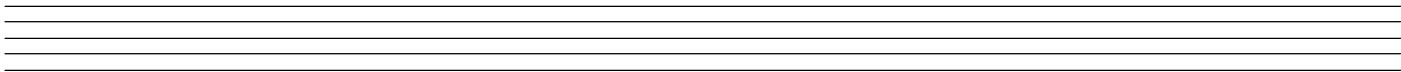
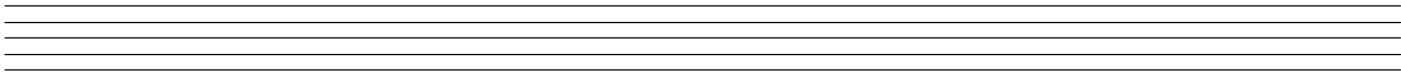
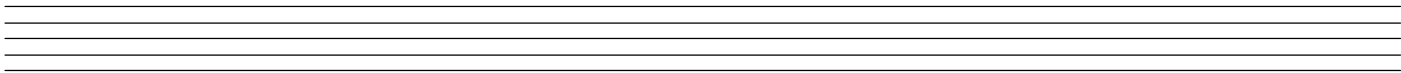
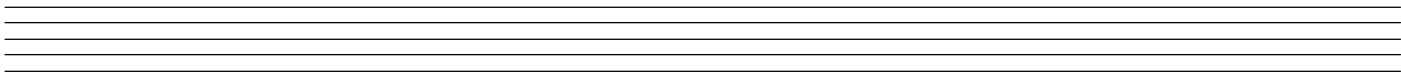
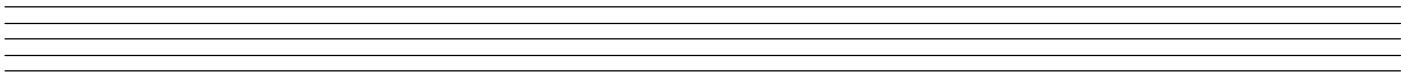
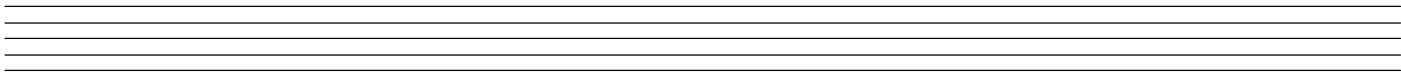
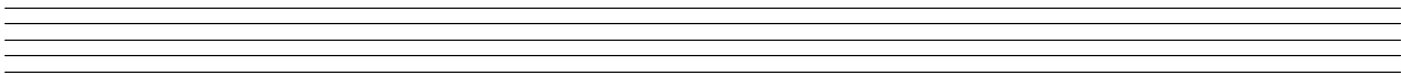
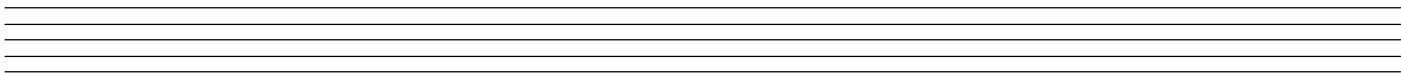
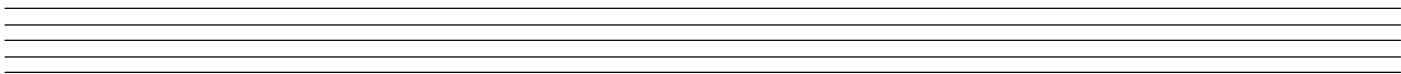
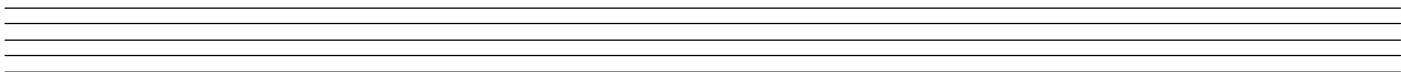

\_\_\_\_\_

\_\_\_\_\_

\_\_\_\_\_

\_\_\_\_\_

\_\_\_\_\_

\_\_\_\_\_

\_\_\_\_\_

\_\_\_\_\_

\_\_\_\_\_

\_\_\_\_\_

\_\_\_\_\_

\_\_\_\_\_

\_\_\_\_\_

\_\_\_\_\_

\_\_\_\_\_

\_\_\_\_\_

\_\_\_\_\_

\_\_\_\_\_

\_\_\_\_\_

\_\_\_\_\_

\_\_\_\_\_

\_\_\_\_\_

\_\_\_\_\_

\_\_\_\_\_

\_\_\_\_\_

\_\_\_\_\_

\_\_\_\_\_

\_\_\_\_\_

\_\_\_\_\_

\_\_\_\_\_

\_\_\_\_\_

\_\_\_\_\_

\_\_\_\_\_

\_\_\_\_\_

\_\_\_\_\_

\_\_\_\_\_

\_\_\_\_\_

\_\_\_\_\_

\_\_\_\_\_

\_\_\_\_\_

\_\_\_\_\_

\_\_\_\_\_

\_\_\_\_\_

\_\_\_\_\_

\_\_\_\_\_

\_\_\_\_\_

\_\_\_\_\_

\_\_\_\_\_

\_\_\_\_\_

\_\_\_\_\_

\_\_\_\_\_

\_\_\_\_\_

\_\_\_\_\_

\_\_\_\_\_

\_\_\_\_\_

\_\_\_\_\_

\_\_\_\_\_

\_\_\_\_\_

\_\_\_\_\_

\_\_\_\_\_

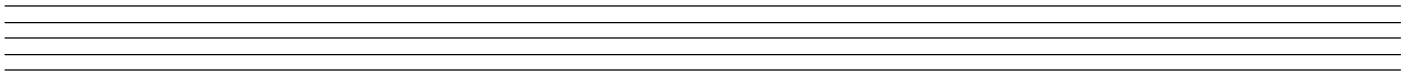
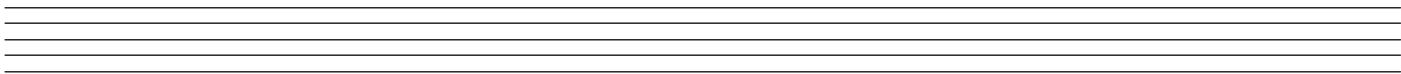
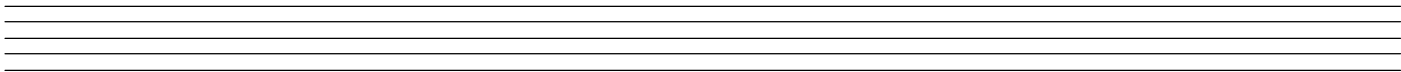
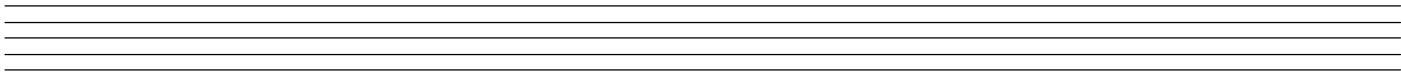
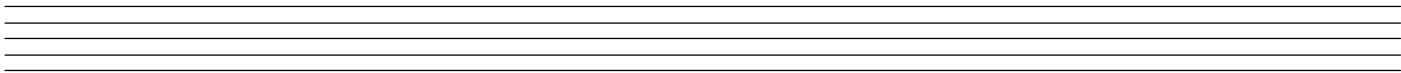
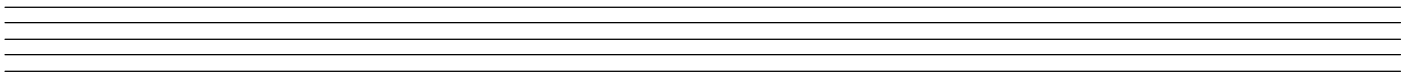
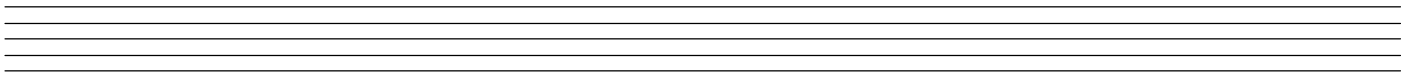
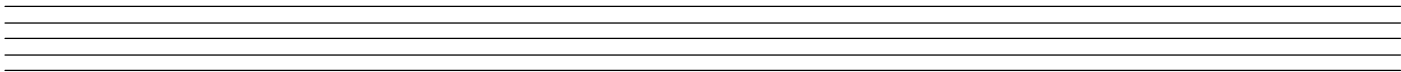
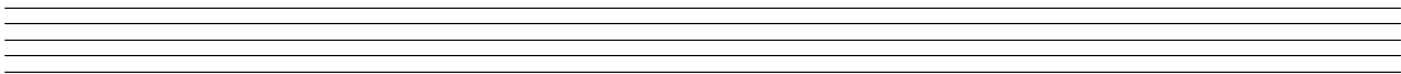
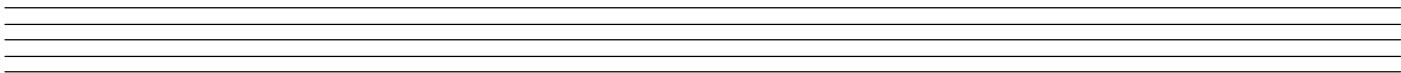
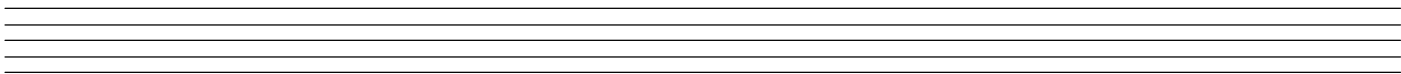
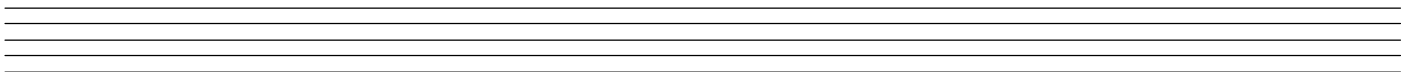

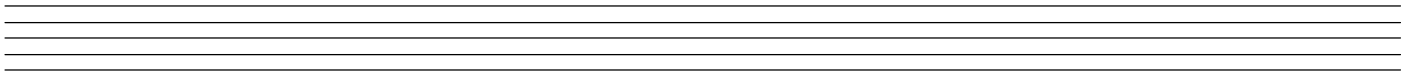
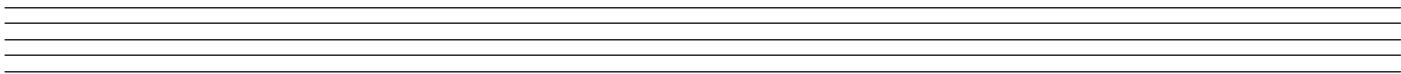
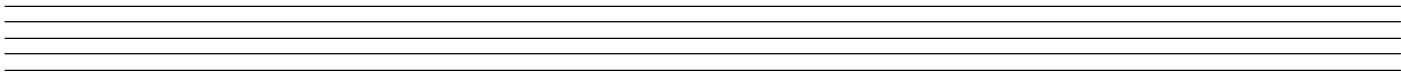
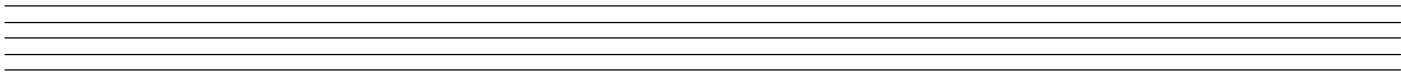
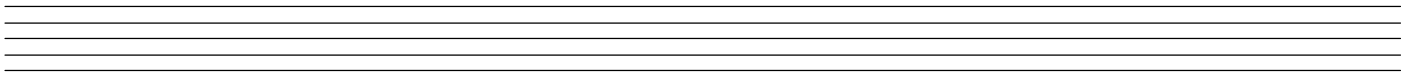
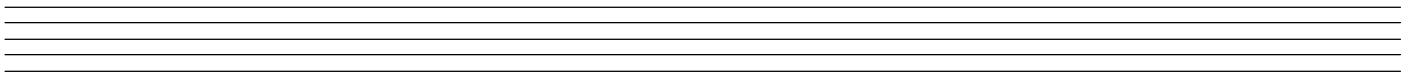
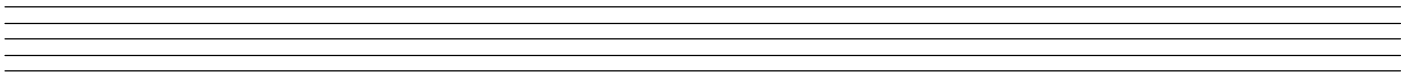
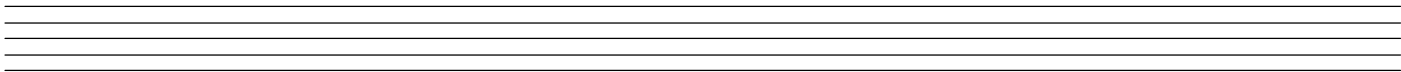
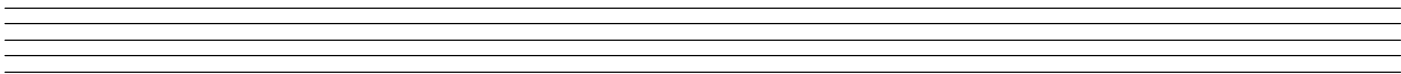
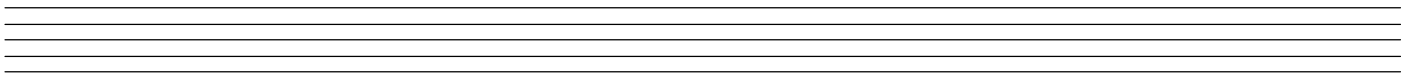
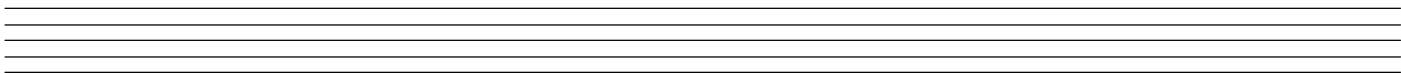
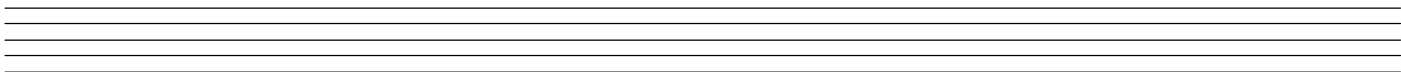

# INSTRUMENTS TRANSPOSITEURS

Measure	DO	SI	SIB	LA	SOL	FA	MIB	RE
1	C4	D4	E4	F4	G4	A4	B4	C5
2	D4	E4	F4	G4	A4	B4	C5	D5
3	E4	F4	G4	A4	B4	C5	D5	E5
4	F4	G4	A4	B4	C5	D5	E5	F5
5	G4	A4	B4	C5	D5	E5	F5	G5
6	A4	B4	C5	D5	E5	F5	G5	A5
7	B4	C5	D5	E5	F5	G5	A5	B5
8	C5	D5	E5	F5	G5	A5	B5	C6

The notes are written in a sequence that represents the intervals between the instruments. The notes are as follows:

Measure	DO	SI	SIB	LA	SOL	FA	MIB	RE
1	C4	D4	E4	F4	G4	A4	B4	C5
2	D4	E4	F4	G4	A4	B4	C5	D5
3	E4	F4	G4	A4	B4	C5	D5	E5
4	F4	G4	A4	B4	C5	D5	E5	F5
5	G4	A4	B4	C5	D5	E5	F5	G5
6	A4	B4	C5	D5	E5	F5	G5	A5
7	B4	C5	D5	E5	F5	G5	A5	B5
8	C5	D5	E5	F5	G5	A5	B5	C6

